

PLOT No: 5A

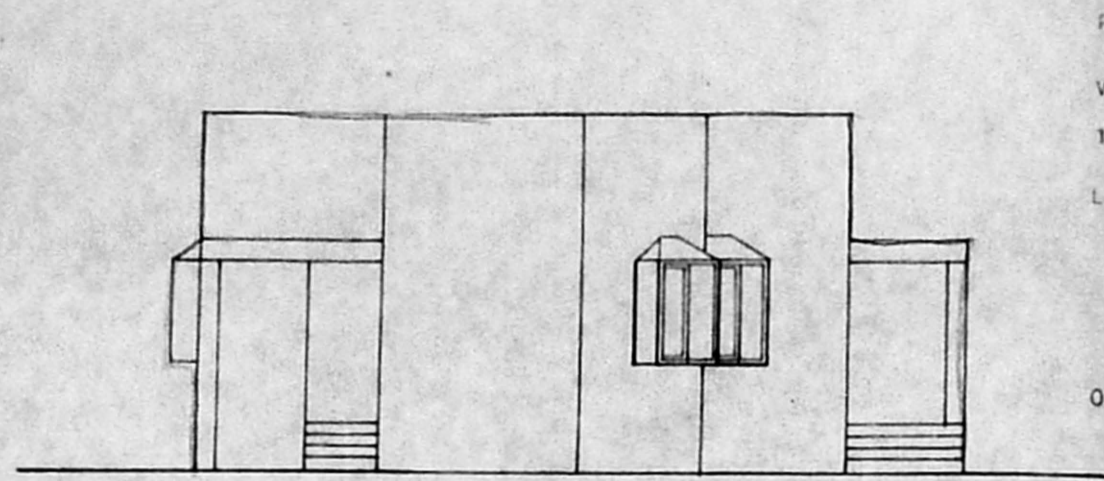

FRONT ELEVATION

PARAPET WALL 0.23THK
WEATHERING COURSE
10mm THK RCC ROOF SLAB
LINTEL CUM SUNSHADE
0.23 THK. BRICK WALL

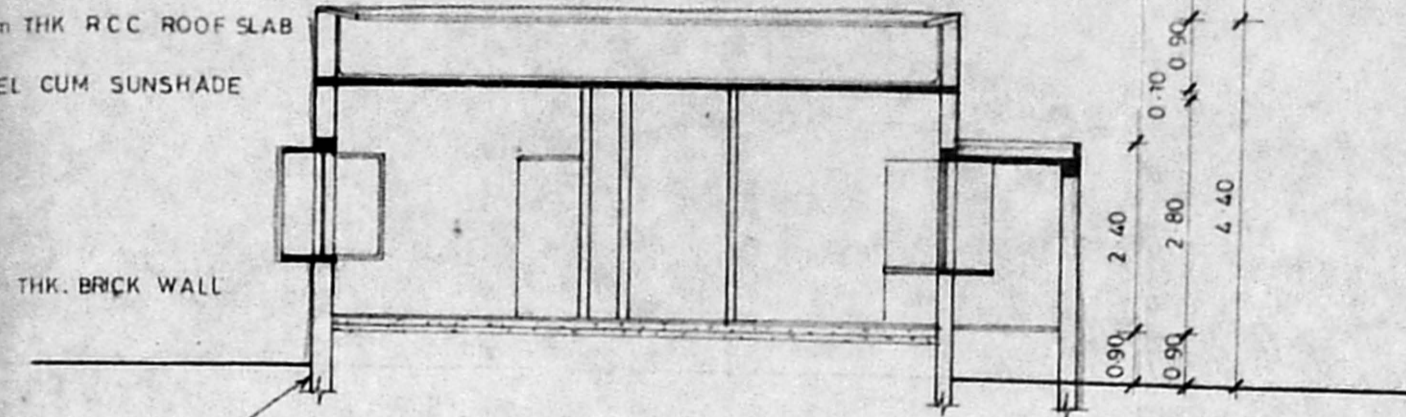

REFER THE FOUNDATION DETAIL

SECTION B-B

SPECIFICATION

- 1 ALL WALLS ARE LOAD BEARING WALL
- 2 BRICK WORK IN CM 1:4 ARE IN TUFFE STRUCTURE AND BR.WK. IN CM 1:5 ARE IN FOUNDATION
- 3 RCC 1:2:4 MIX USING 20MM METAL FOR LINTEL SUNSHADE LOFT AND ROOF SLAB, PLINTH BEAM, COL.
- 4 PLASTERING IN CM 1:4 FOR WALL ON BOTH SIDES
- 5 PLASTERING IN CM 1:3 FOR CEILING LOFT & SUNSHADE
- 6 ALL THE DOORS ARE T.W FRAME WITH FLUSH SHUTTERS
- 7 WINDOWS ARE IN STEEL CASEMENT AND GLASS SHUTTERS
- 8 VENTILATORS ARE IN GLASS LOUVERS
- 9 PAINTING CEMENT PAINT FOR WALLS INTERNAL & EXTER
- 10 PAINTING ENAMEL PAINT FOR JOINERY & STEEL WINDOW
- 11 FLOOR FINISHING WITH GRAY MOSAIC TILES & SKIRTING
- 12 P.C.C 1:4:8 USING 40MM METAL FOR FLOORING CONSOLIDATING AND RAMMING WELL
- 13 RIVER SAND FILLING BELOW P.C.C. CONSOLIDATING WITH WATER AND RAMMING WELL
- 14 WEATHER PROOFING COURSE AS PER M.D.S.S.
- 15 TOILET FLOORING AND GADO IN CERAMIC TILES

SCHEDULE OF JOINERY

SL.NO.	DESCRIPTION	SIZE IN M
D	T.W FRAME FLUSH SHUTTERS	1.20 x 2.10
D ₁	DO	1.05 x 2.10
D ₂	DO	0.90 x 2.10
D ₃	DO	0.75 x 2.10
W	STEEL CASEMENT WITH GLASS SHUTTERS	1.80 x 1.35
W ₁	DO	1.20 x 1.35
W ₂	DO	0.90 x 1.35
W ₃	DO	0.90 x 1.20
V	VENTILATOR	0.90 x 0.60
V ₁	DO	0.60 x 0.60

AREA STATEMENT

PLOT AREA = 11.5 x 15.5 = 178.25 Sq. m.

	SQ. M	SQ. FT.
HOUSE AREA	73.5	790.74
PORCH AREA	5.92	63.69
TOTAL	79.42	854.43

ALL DIMENSIONS ARE IN METERS

COLOUR INDEX

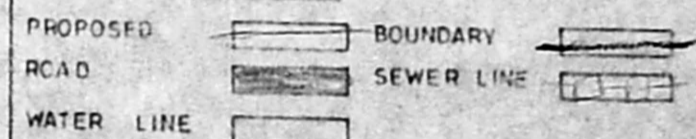

PROPOSED PLAN OF AIRMEN SAILORS HOUSING AT MADAMBAKKAM VILLAGE IN SAIDAPET TALUK CHENGAI M.G.R. DISTRICT IN S.No. 764/1 & 2

DRN BY: SM Divakar DATE: 6-8-96

SCALE: 1:100

OWNER

D.G. AF.N.H.B. NEW DELHI

ARCHITECT

R CHAKRAPANI ARCHITECTS PVT. LIA.

R CHAKRAPANI SONS
ARCHITECTS & ENGINEERS
17-A, JAGADEESWARAR STREET
T.NAGAR, MADRAS - 600 017
TEL - 4340366

A/24053/638/96
Planning Permit No.

APPROVED

SUBJECT TO THE CONDITIONS IN THIS OFFICE LETTER.

No. A1/25338/96 Date: 21.12.96

[Signature]
FOR MEMBER SECRETARY
MADRAS METROPOLITAN DEVELOPMENT AUTHORITY
MADRAS - 600 008.

3-12-96

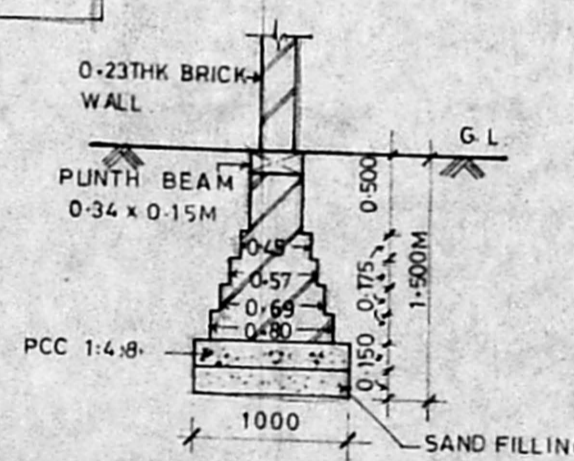
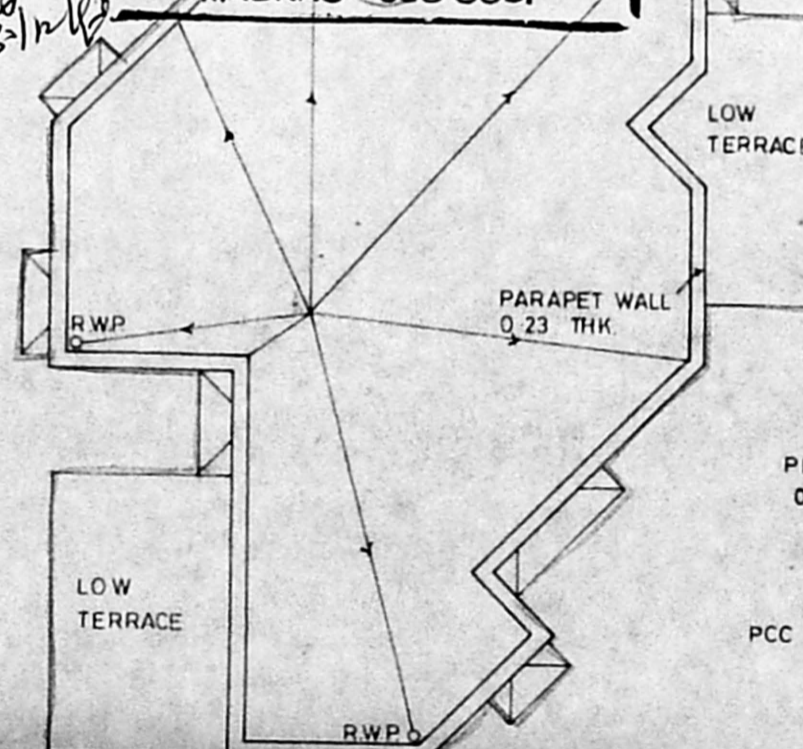

FOUNDATION DETAIL

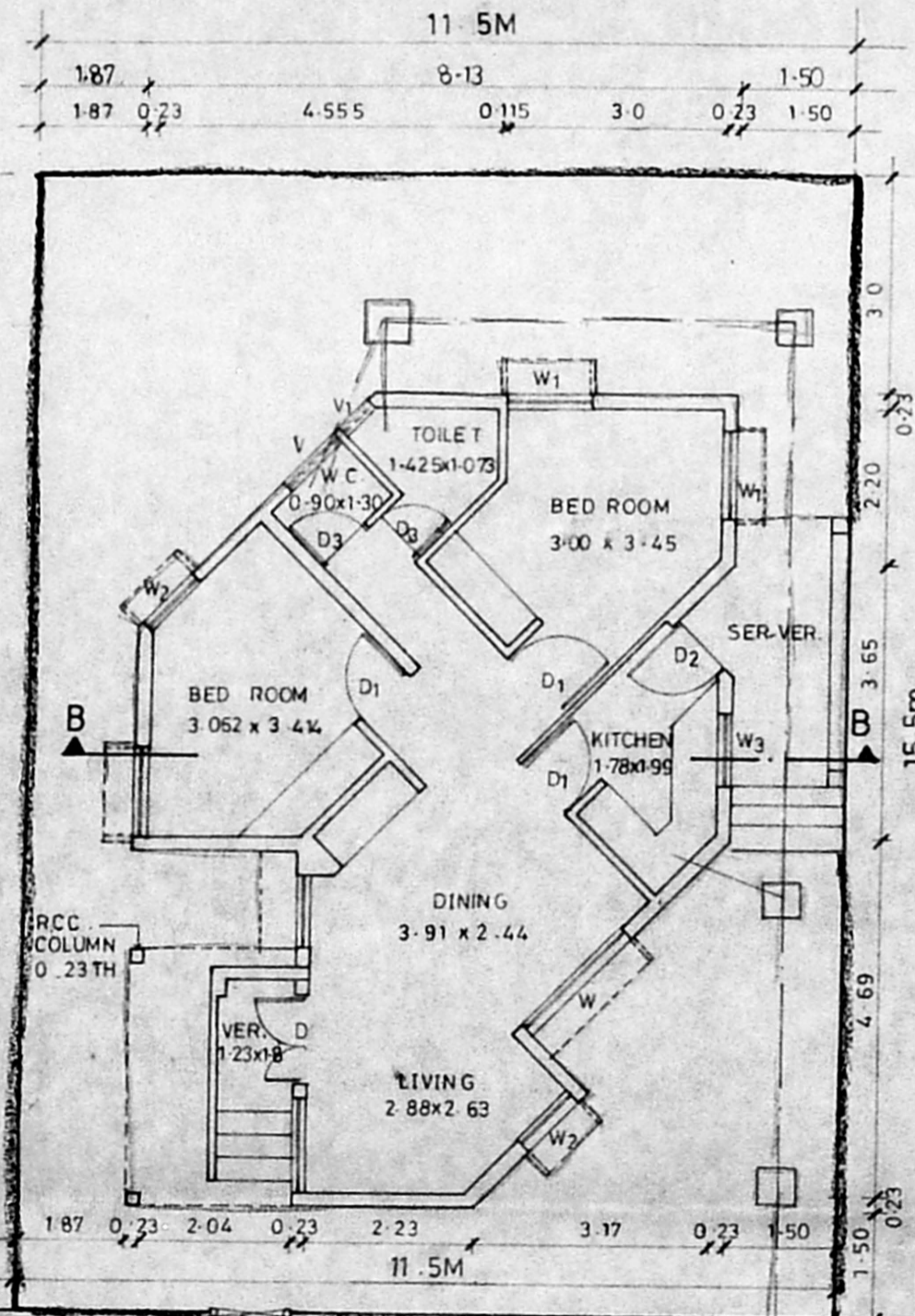

GROUND FLOOR PLAN

TERRACE PLAN